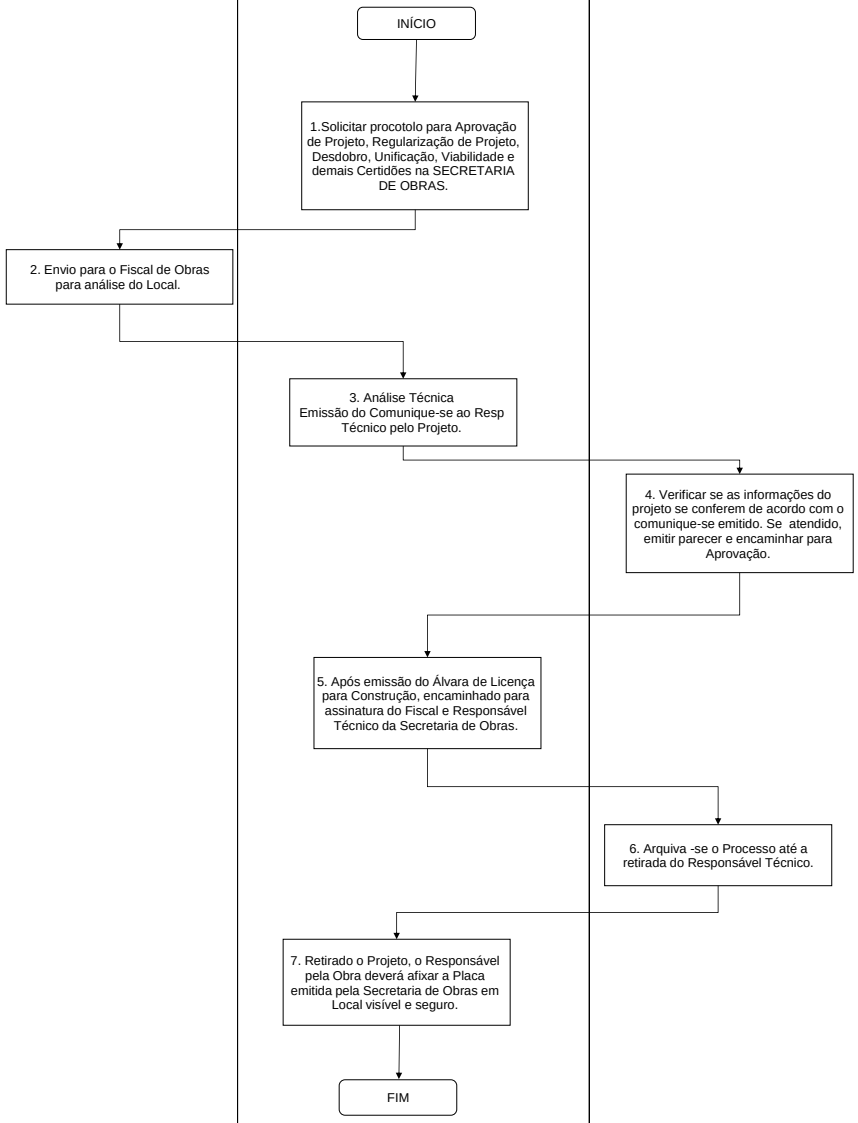FLUXOGRAMA SECRETARIA DE OBRAS